

# CANYON FERRY CROSSING SUBDIVISION PLAT

PHASE V

LOCATED IN THE NORTH ONE HALF AND THE SOUTHWEST ONE QUARTER OF SECTION 1  
TOWNSHIP 10 NORTH, RANGE 1 WEST, P.M.M., LEWIS AND CLARK COUNTY, MONTANA  
SHEET 4 OF 4

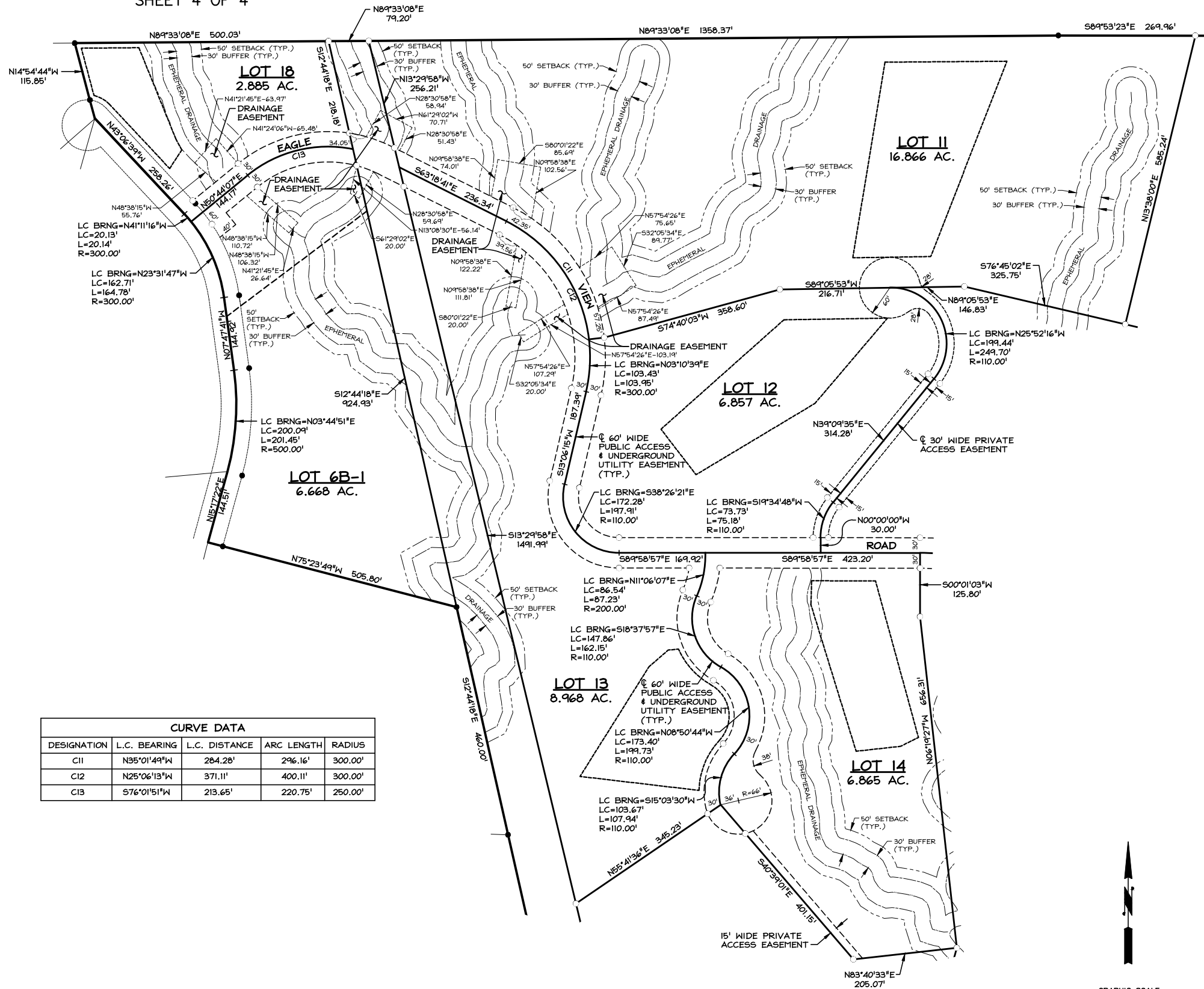

CURVE DATA				
DESIGNATION	L.C. BEARING	L.C. DISTANCE	ARC LENGTH	RADIUS
C11	N35°01'49"W	284.28'	296.16'	300.00'
C12	N25°06'13"W	371.11'	400.11'	300.00'
C13	S76°01'51"W	213.65'	220.75'	250.00'

REDUCED PRINT  
APPROX. ONE HALF SCALE  
\\GREG\Users\Public\Project\_Data\0886001\dwg\1439.dwg 11/17/2015 9:18 AM

DWG NO: 1439

DATE: 11/17/2015

SCALE: 1/4 SEC. TWP. RGE.

1 10N 1W

LEWIS & CLARK COUNTY  
P.M.M.

Prepared By  
**NORTHLAND ENGINEERING**  
ENGINEERS - SURVEYORS - PLANNERS  
HELENA, MONTANA  
PHONE: (406) 442-8108