

CANYON FERRY CROSSING SUBDIVISION PLAT

PHASE V

LOCATED IN THE NORTH ONE HALF AND THE SOUTHWEST ONE QUARTER OF SECTION 1
TOWNSHIP 10 NORTH, RANGE 1 WEST, P.M.M., LEWIS AND CLARK COUNTY, MONTANA
SHEET 2 OF 4

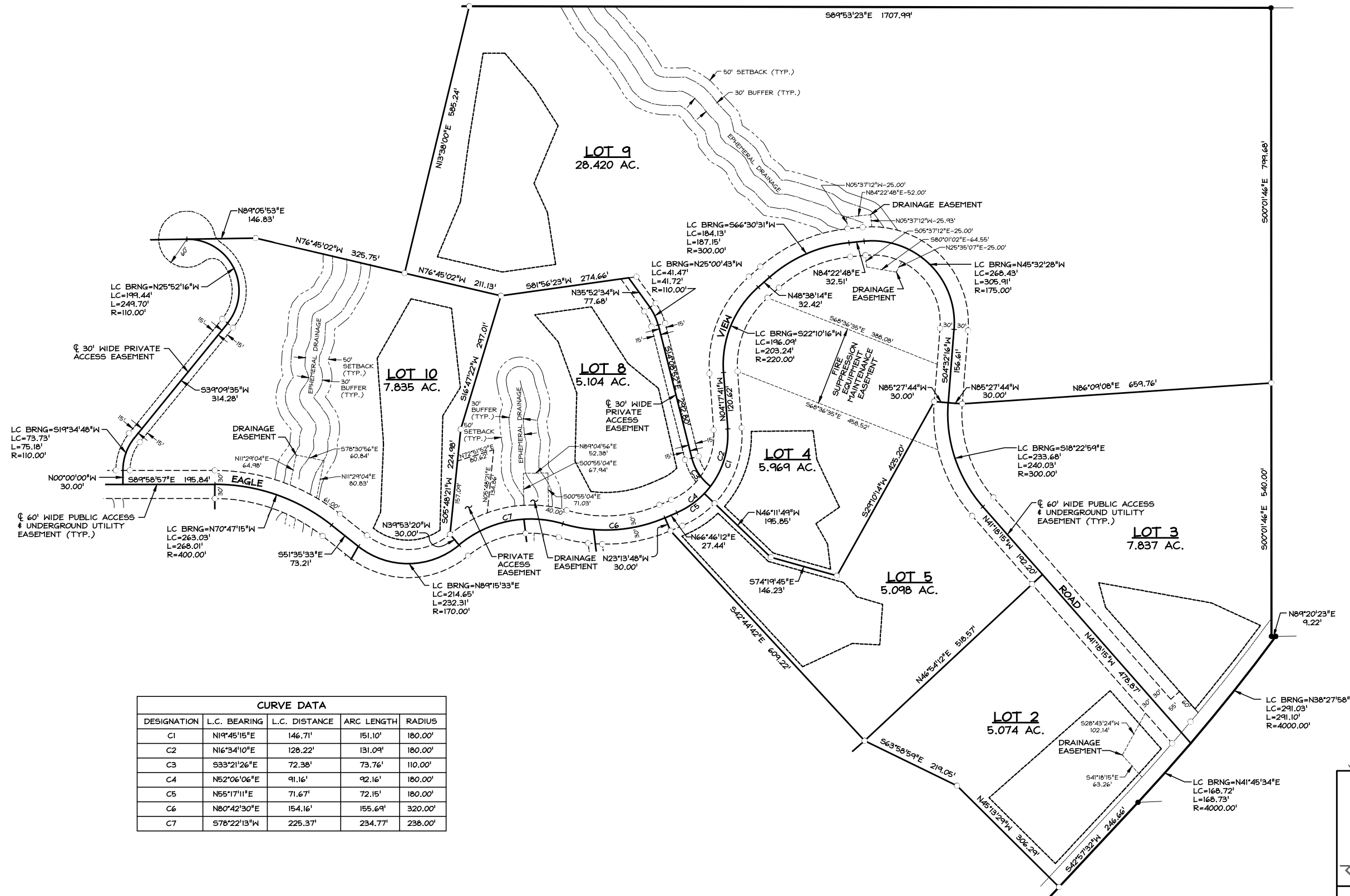

CURVE DATA				
DESIGNATION	L.C. BEARING	L.C. DISTANCE	ARC LENGTH	RADIUS
C1	N1°45'15"E	146.71'	151.10'	180.00'
C2	N16°34'10"E	128.22'	131.09'	180.00'
C3	S33°21'26"E	72.38'	73.76'	110.00'
C4	N52°06'06"E	91.16'	92.16'	180.00'
C5	N55°17'11"E	71.67'	72.15'	180.00'
C6	N80°42'30"E	154.16'	155.69'	320.00'
C7	S78°22'13"W	225.37'	234.77'	238.00'

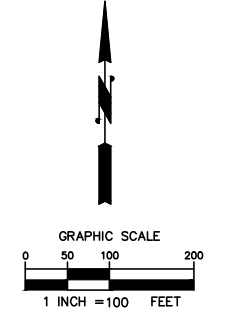

REDUCED PRINT
APPROX. ONE HALF SCALE
\\GREG\Users\Public\Project_Data\068600\dwg\1438.dwg 11/17/2015 9:16 AM

PRELIMINARY	DATE NO. 1438
	DRAWN BY: CLH
	CHECKED BY:
	DATE NO. 06-86-00
1/4 SEC. TWP. RGE.	SHEET 2 OF 4
<input checked="" type="checkbox"/> 1 10N 1W	
LICENSED LAND SURVEYOR	LEWIS & CLARK COUNTY P.M.M.

Prepared By
NORTHLAND ENGINEERING
ENGINEERS - SURVEYORS - PLANNERS
HELENA, MONTANA
PHONE: (406) 442-8108